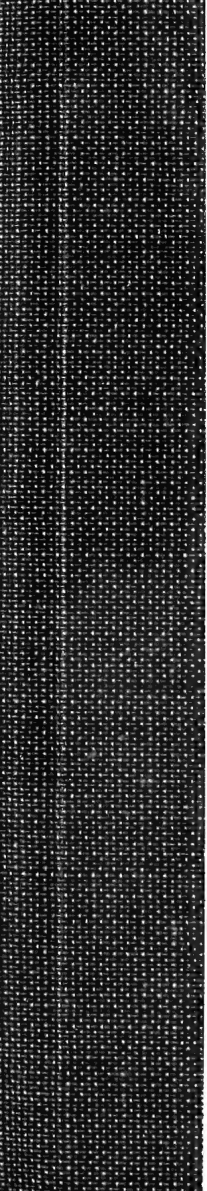

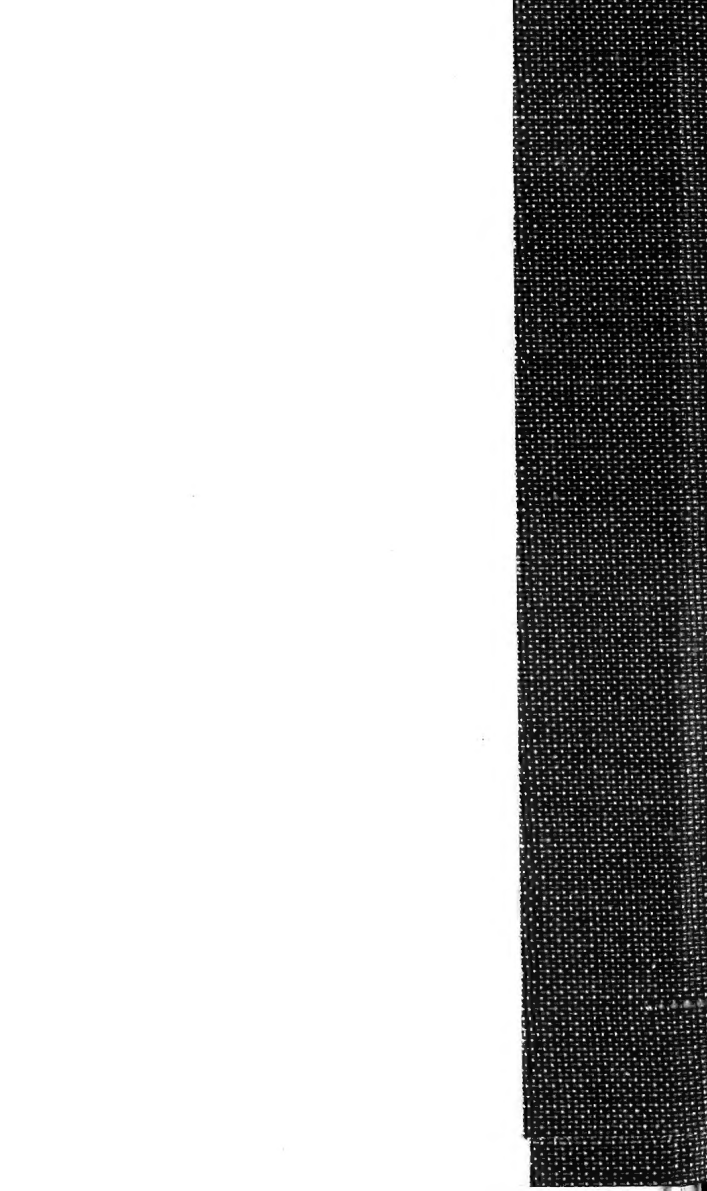

Vol. 306

Digitized by the Internet Archive
in 2017 with funding from
BHL-SIL-FEDLINK

https://archive.org/details/triptosoutheastc306camp

Vol. 306

Trip to SE
Coastal Plain.
March 1940

Please Turn
to U.S. Camp
New York
Botanical Garden
Bronx Park.
New York
(Reward!) N.Y.

5001 - Mch. 17. V
Chimaphila maculata
amer. to gth.
20 mi N of
Richmond Va.

X 5002 — 5013
~~5002~~ Mch 18.
Region of Durham N.C.
Solid Hdts. Pine
5002. V. fendleri.
sh[illegible] Exhibit. 2

5003 - V. crassifolia.
[illegible]
[illegible] Hook. area,
by creeping vine underbrush
to 1.5 meters.

5004. Pyrus
Creeping shrub 6
buds red.
5005 - [illegible] red.
[illegible]
5006 - Much branched
shrub. Lvs wd lobed.
10 ft. v. Ellipticus
5007 - v. [illegible]
[illegible] ft. dry upland.
5008. Shrub to 12 ft
5009 - low shrub 4 ft
5010 - [illegible] 2 ft.
5011 - spreading shrub
[illegible] 8 ft.
5012 - shrub, 2 ft.
5013 - shrub, 3 ft.

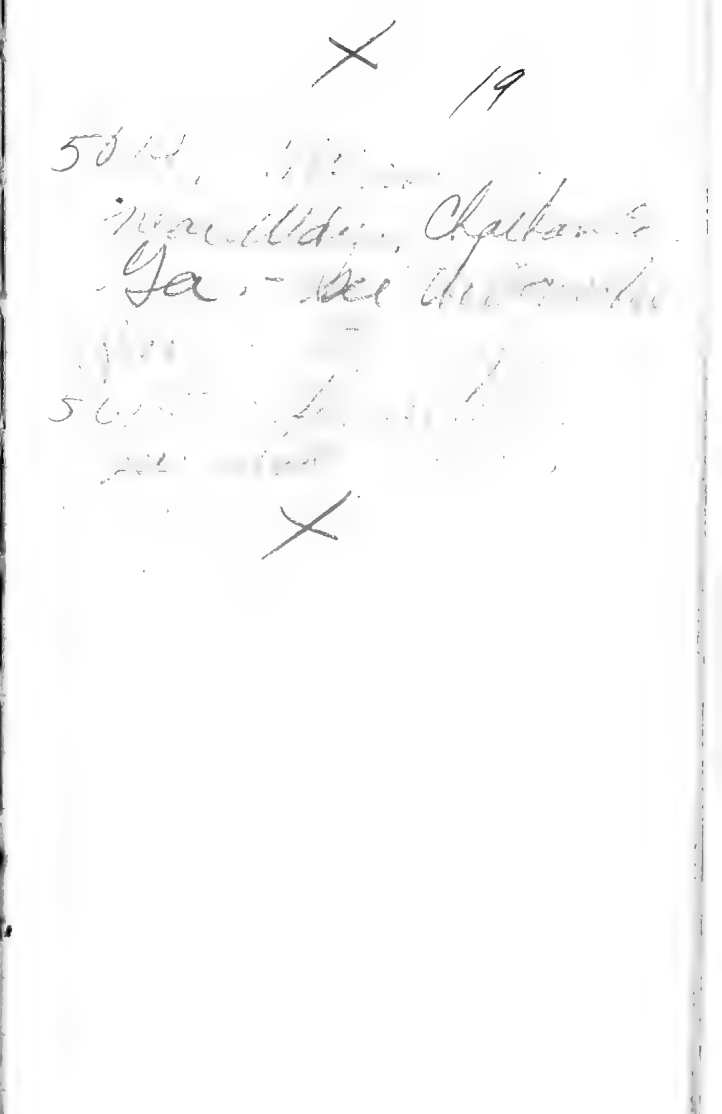

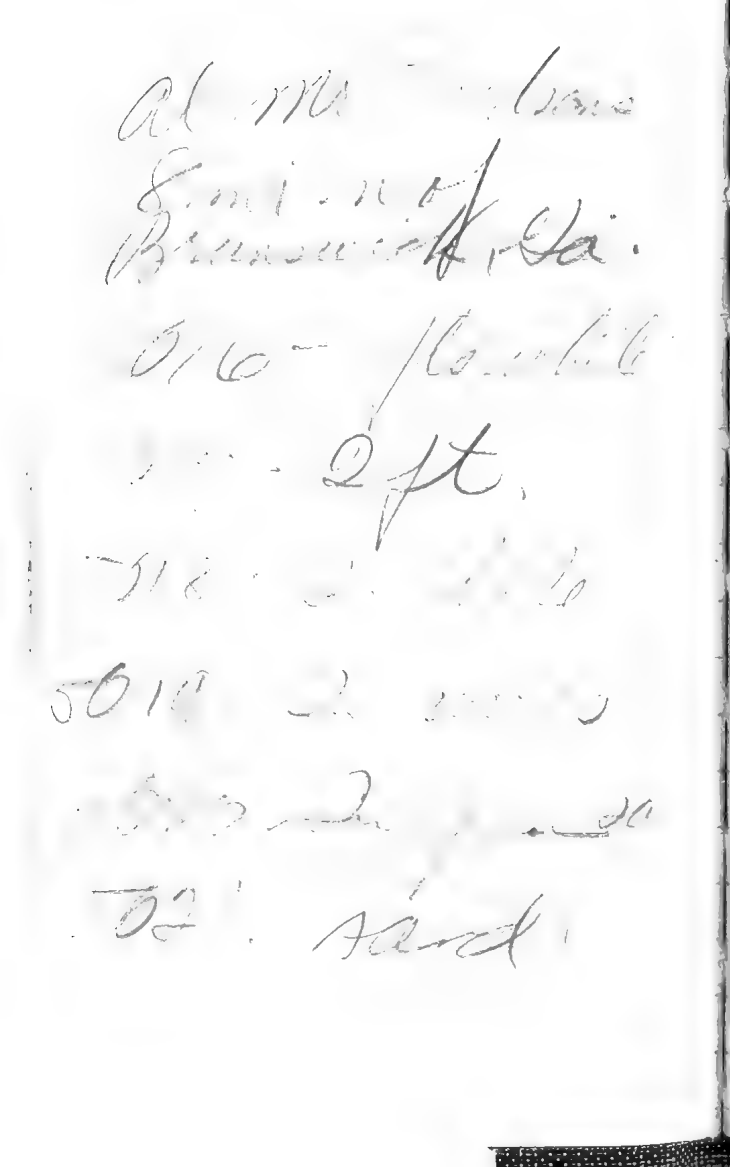

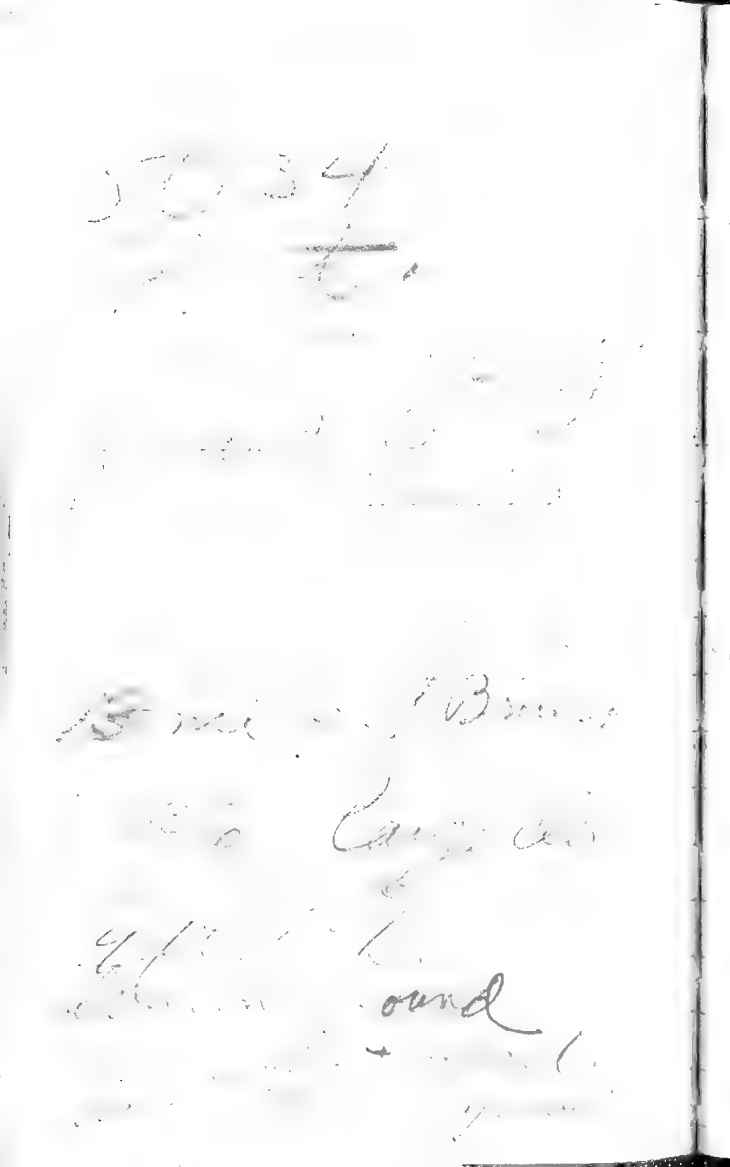

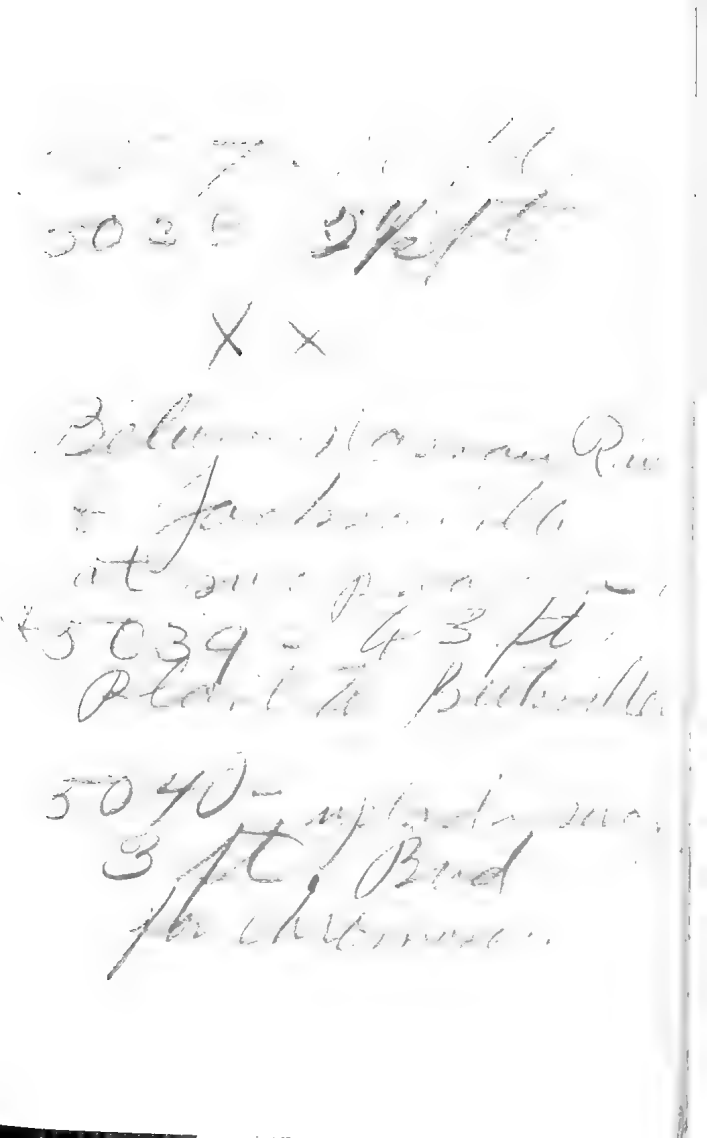

Nassau R. + Jackson

0071 - 7 ft.

00 - 1 - 5 ft.

50 - 3 - 10 ft.

3 - [illegible] ft.

0045 - 5 ft.

[illegible] 7 ft.

3271 - 8 ft.

X X X

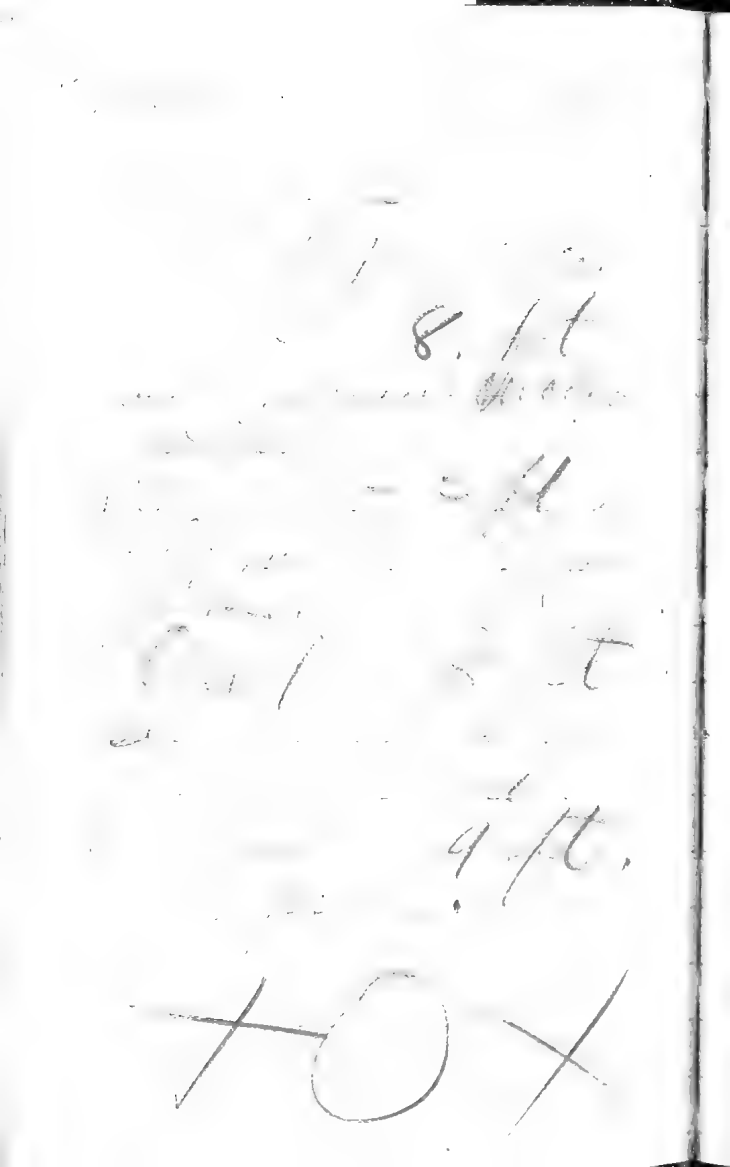

Mar 22

50 ½ - 1 ft

3 - 4 ft.

4 - 6 ft

5 - 6 ft

6 - 8 ft

7 - 8 ft

8

3 ft

5 ft.

4 ft.

5 ft.

1 ft.

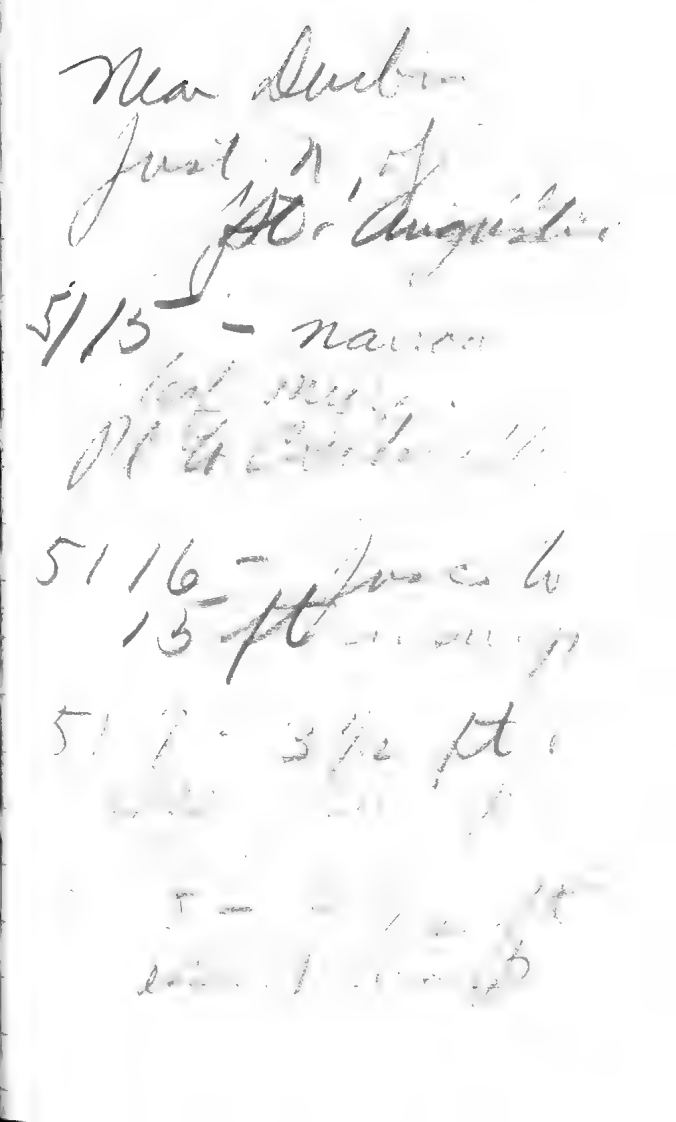

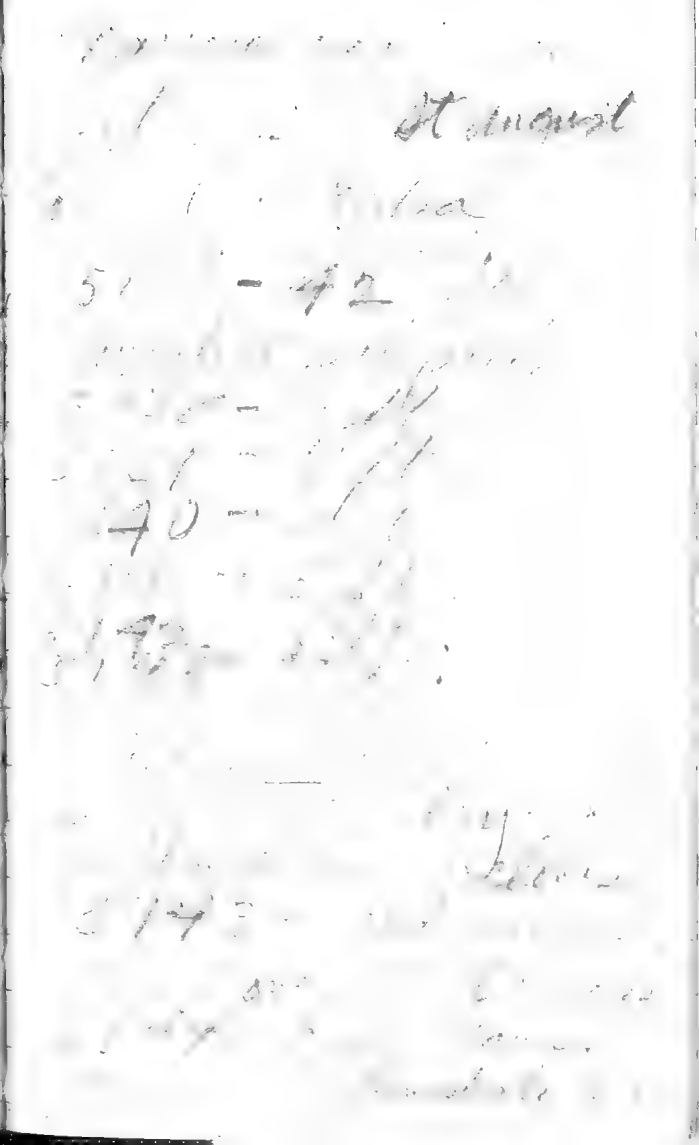

Line 23.

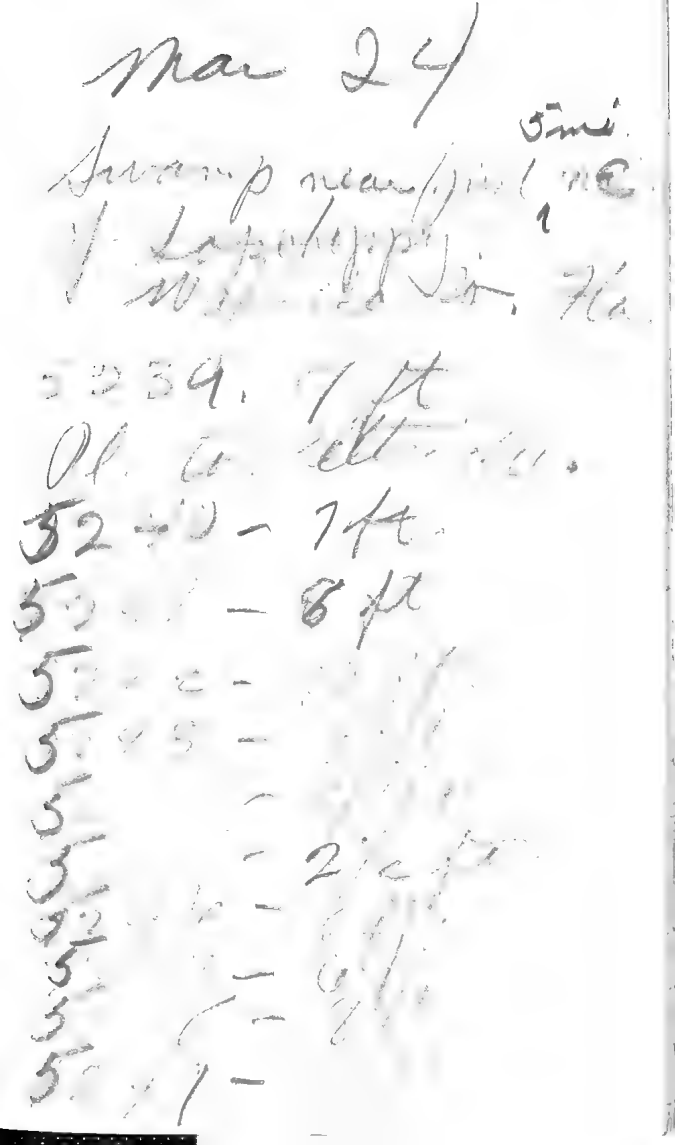

5 7 : 0 - to 1 1/2 ft
Common area:
5 2 5 1
[illegible]
5 2 [illegible] - 5 ft.
5 2 [illegible] - 3 1/2 ft
[illegible] 7 - [illegible] ft.

5255, Leaf - 3 ft.
to 2 ft. diam.
hypanth pale.

5256. - 2 ft hypanth.

5257 - hypanth
red, shrub 4 ft. diam.
1½ ft.

Gulf Co. - Pat. M. Jco.
5259 - to 11½ ft.
no park. lane.

Gulf Co. 4 mi
west of
Wewahitchka.

5260 - Triangle
ch. 1 to 10 ft.

Mar 24

Franklin Co.

4 mi W. of

Apalachicola

Ft.

5266 - 2 ft. range

[illegible]

5267 - 3 ft. [illegible]

[illegible]

5205 - 2 ft

[illegible]

5209 - 2 ft.

4/t.

5276 -

5277 -
5 ft.

5278 - 4/t. (c
), tip glaze.

279

280 - 4½ ft.

March 25.

Baker Field

Richard Fe.

All from mile of

[illegible]

5280 - 5-24 -

10 - 15 [illegible]

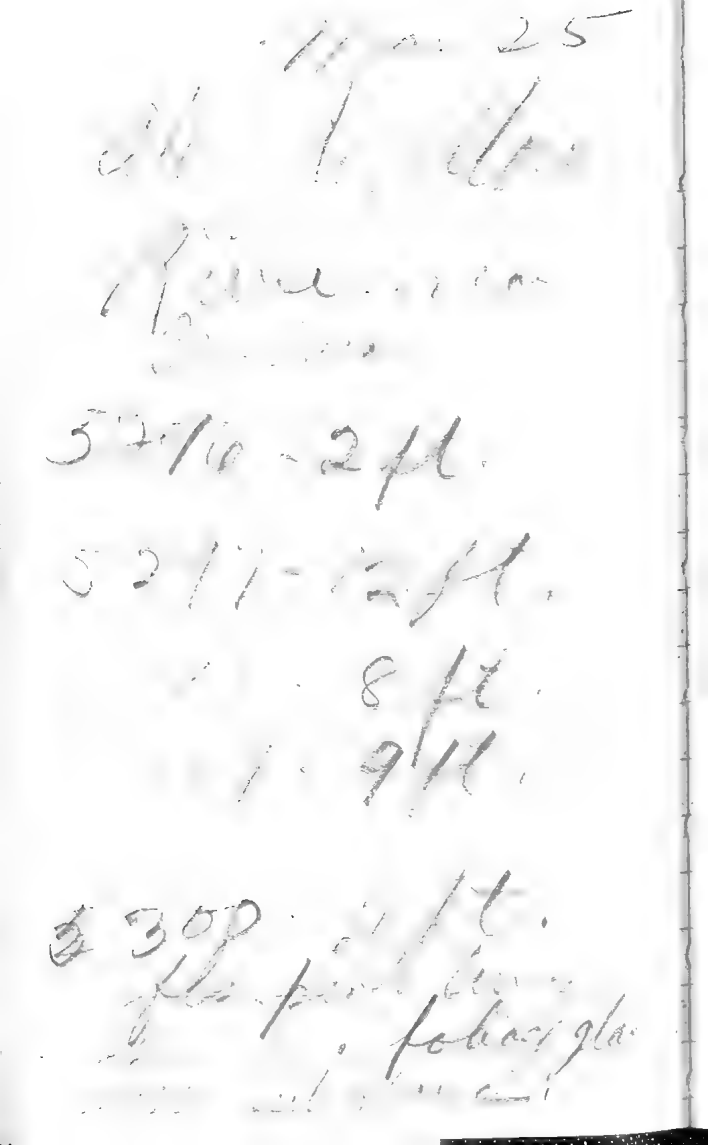

Mar 25 —

Original plant selected by a native [illegible] of Crestview (at Holt) for fine flavor — then moved to his place but never bore — Plant then given to Pres. H.H. Haywood — for whom it never bore — after flowering in a large planting of rabbiteye — It has rabbiteye, but does not seem to stool — looks for chromosomes to Beltsville. —

# 5301

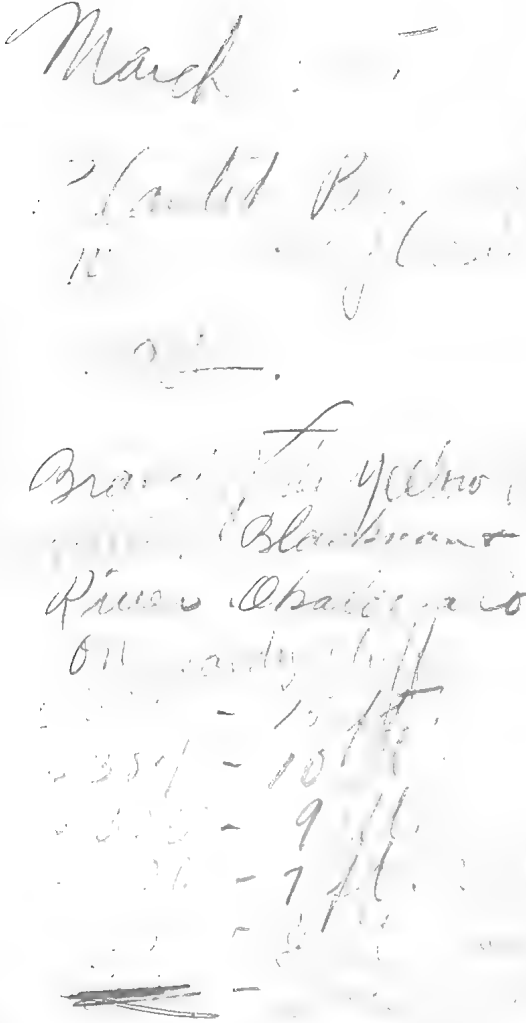

Ma 2 [illegible] (Female)
Connecticut [illegible]
Bethel [illegible]
[illegible]
Grand [illegible]
5308 - [illegible] 10/
5309 - [illegible]
[illegible] 10/
[illegible] - 6/
5312 [illegible] 9/
5313 [illegible] 10
5314 [illegible]
[illegible] [illegible] 3/.

Mar 26

Covington Co. Ala.

just north of Opp in the valley of the Yellow River.

5331. Collected like Plant to 6 ft. from a ~~tree~~ clump SOH

[illegible] of [illegible] Hamamelis shining, low, sub-evergreen, fls pinkish fading white, [illegible] to 3 ft.

fls in late

+

Houston Co. Ala.
13 mi. W. of Dothan
5337 Nuttallia
parviflora
Plant to 2 ft. high
in dry sandy hill
land.

---

3 mi. W. of Dothan, Ala.

1338 -

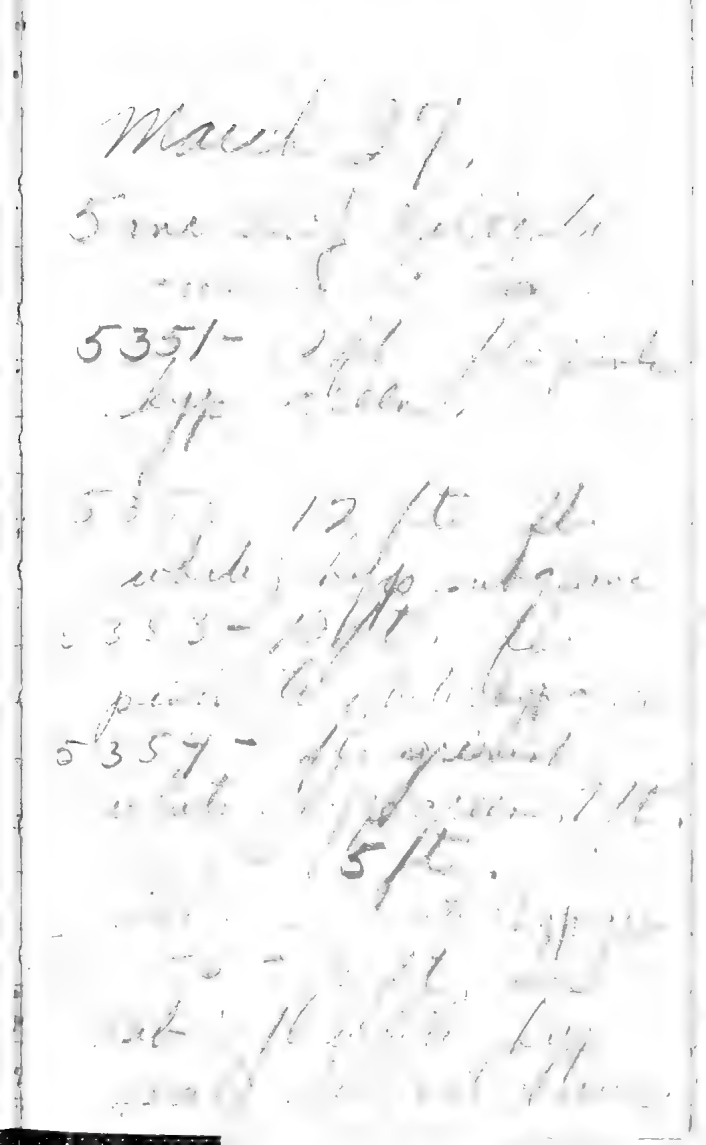

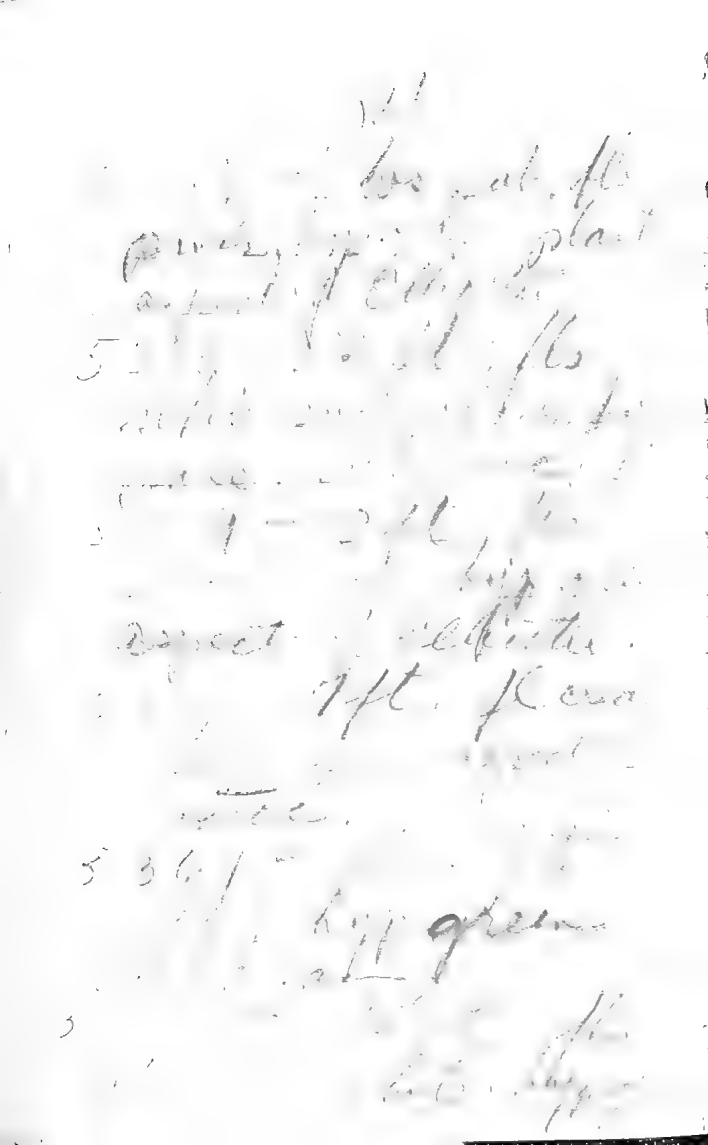

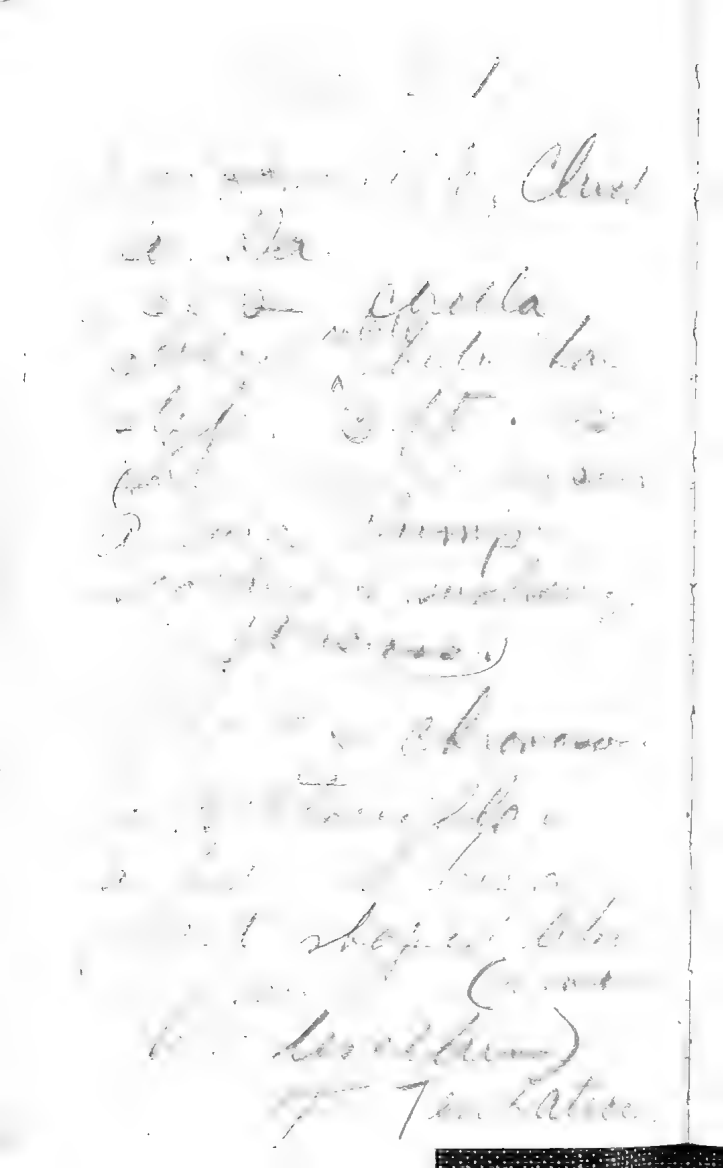

Mar 27

A series of

plant

at the

P. Lord

Blackshear Ga.

Faithfully the

Coll. by Scott
along the St [illegible]
Pond Pond [illegible]
[illegible]
5340 - 7 ft.
pale
hyp. glauc.
5340 - 7 ft.

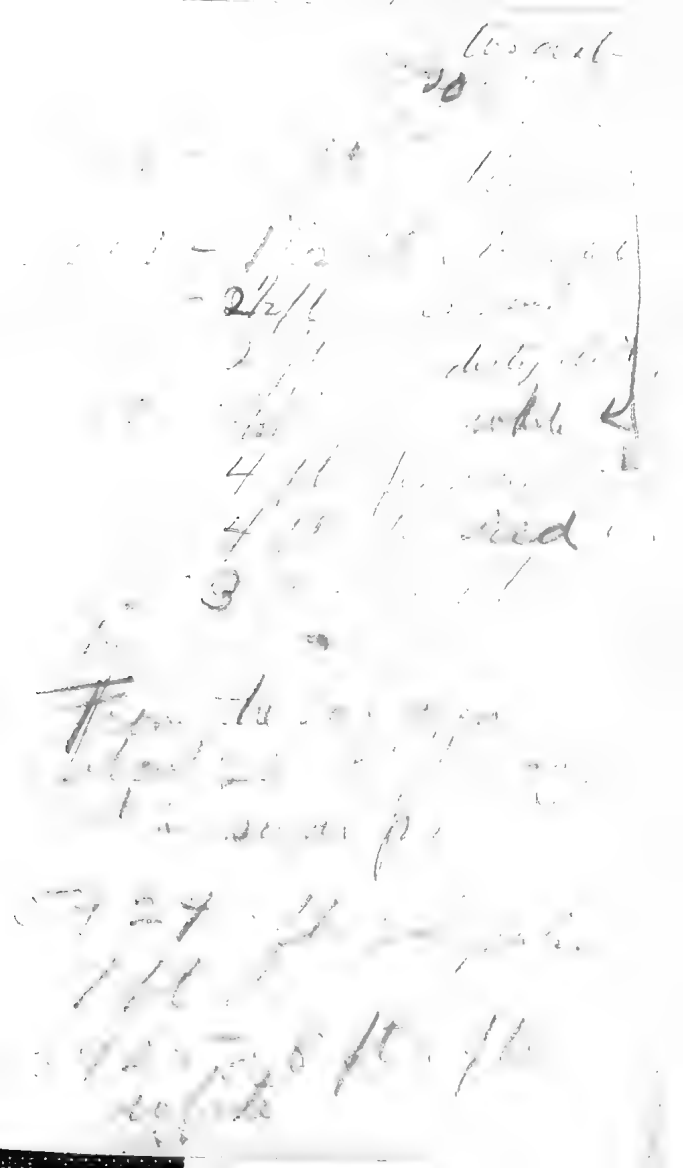

Mar 27.

5 mi S. of Barley
Upalong & Via -

5742. 0.11
of Arbor. Lam. f/a
Salix. Lap. L.

5743. [illegible]

Mar 28.

T[illegible] Co. Ga.

D[illegible] n of [illegible]

[illegible]

[illegible] common.

[illegible]

[illegible]

[illegible] beds

[illegible]

[illegible] 4 ft. [illegible]

[illegible] dipping [illegible]

4[illegible] 2 ft. slam

[illegible]

[illegible]

[illegible]

[illegible]

5448 - 2ft. flpole
pink - Illus. used
for [illegible]
[illegible] Ol. to Bolton
5449 - 3ft. flo
[illegible]
[illegible]
[illegible]

---

NB. 5[illegible]
[illegible] de
[illegible]
[illegible]
[illegible]

Mar 28.

South Emanuel
County. Ga. area of
a small pond in wood
on the north bank
of Ohoopee River.

5-1 Pinus [illegible]
lb. N. 29
5 4 5 lb. 2
5-12- [illegible] and

5- 3 - 11.
4 - 11.
2 ft.
2 1/2 ft.
3 ft.
1 - 3 1/2 ft. and
[illegible]

Mar. 28.

5 mi N. of Swainsboro,
manual lb. for
5703 10 ft. fls white
[illegible] type stone (anvil)
5704 8 ft. buds
[illegible]
65 5 ft. [illegible]
[illegible]
[illegible] ± v buds
5706 ft. reduced
[illegible]
7 [illegible]
8 3 ft buds
[illegible]

× ×

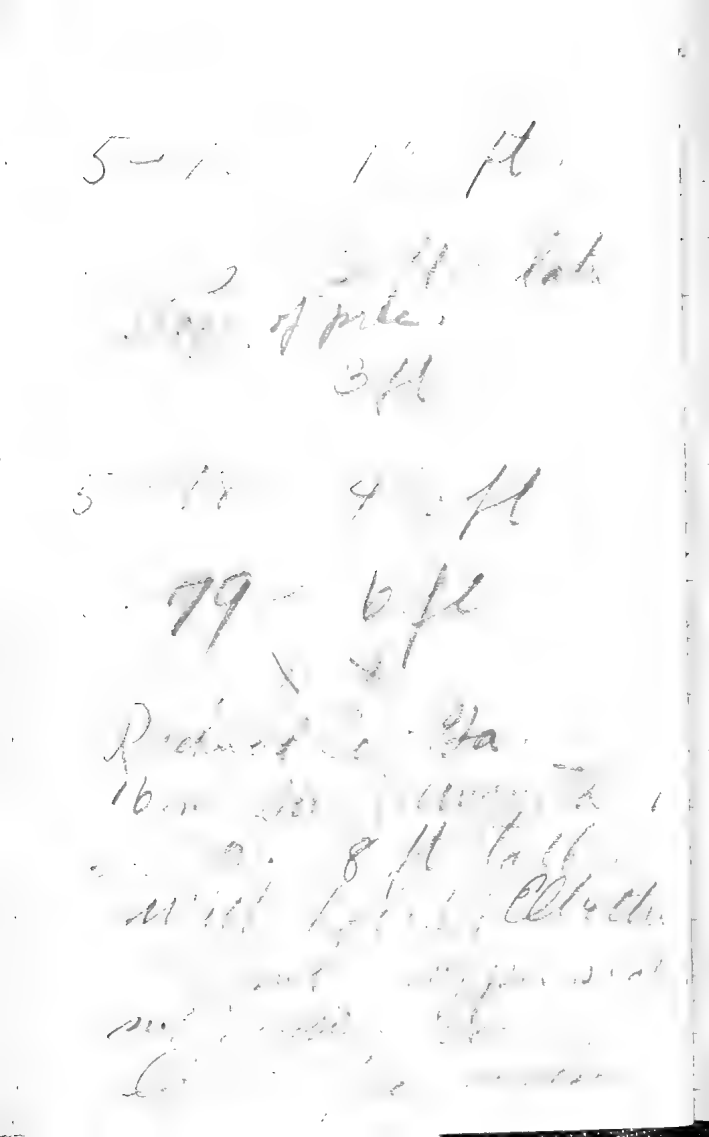

X V

Richard G. Li.

12 mi SE of

Augusta.

5481 Hall of Clyde

Ice and Log

Cabin, Log Barn

Clearing &c. of Car-

18 mi SW of

St. Paul (dec.

5482. Tenella

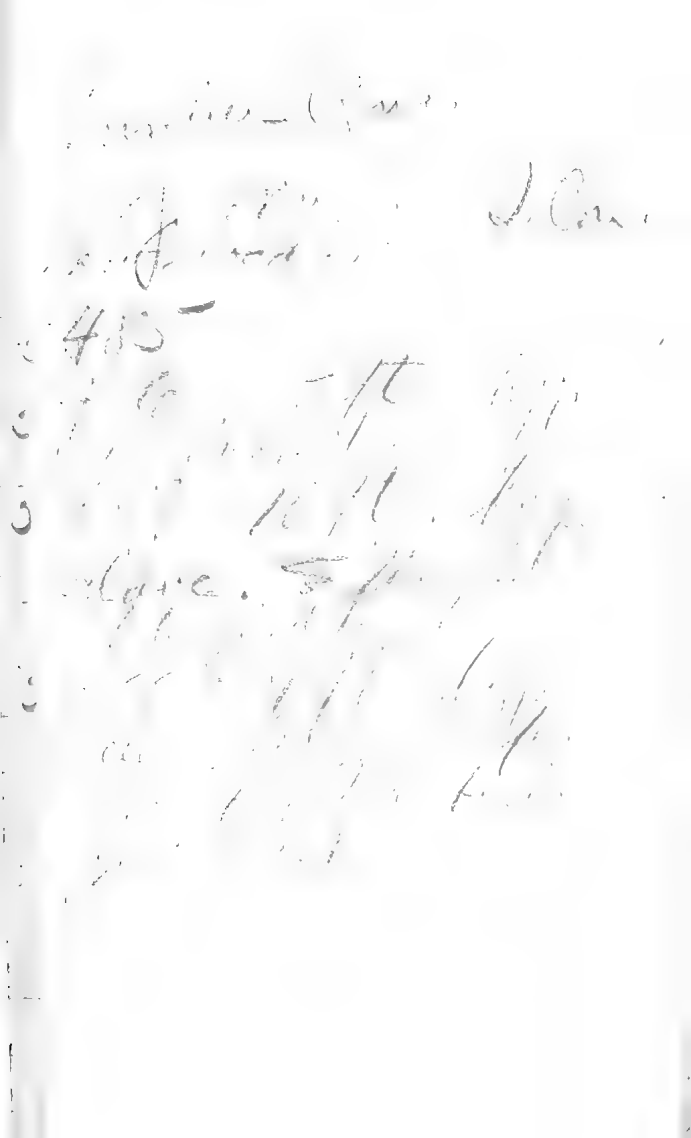

How far north
of Brunswick
2 Tallahassee - 2 4/8.

New York Botanical Garden Library
3 5185 00334 7950